

CONFIDENTIAL

Akido Labs Overview

Prepared by

Prashant Samant
CEO – Akido Labs, Inc



Homelessness



Epidemics



Mental Illness



Chronic Disease



Addiction

Our worst problems are the toughest to manage.

Preventing them is the only solution.



Jane Doe

26 years old

Homeless in LA since 24

Life expectancy of 42

Jane's path to homelessness started at birth

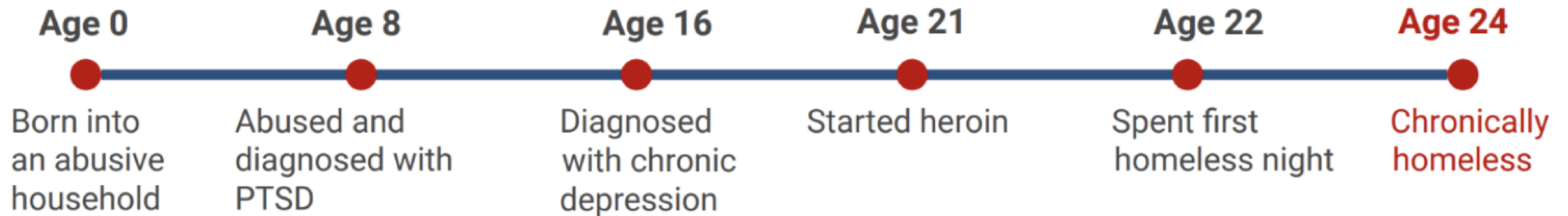

But Jane was technically high-risk at age 8

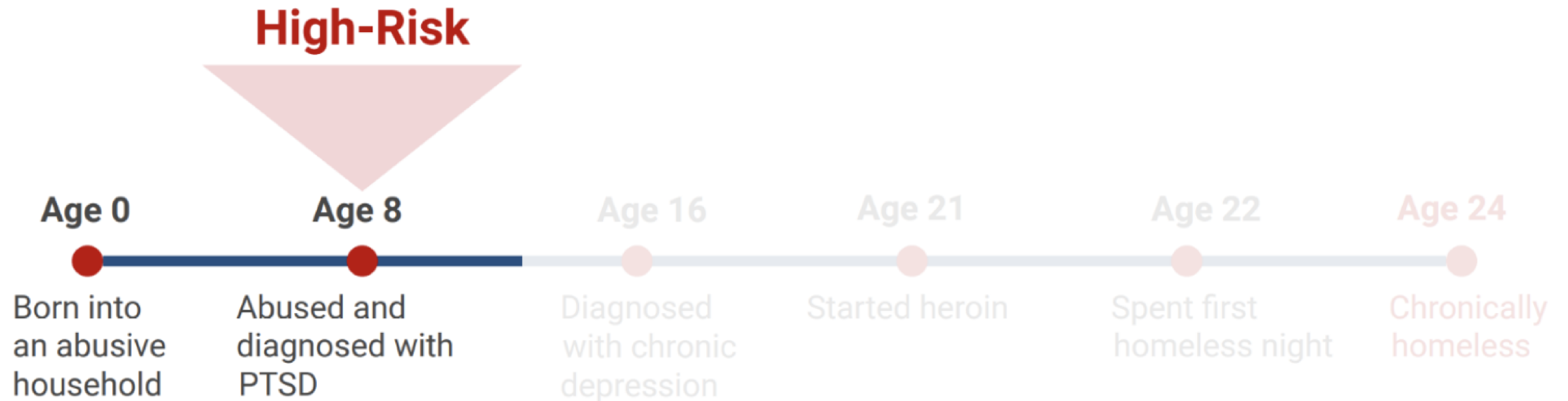

“Won’t A.I.
Solve This?”

Not Yet...



Problem:

Organizations struggle to use data effectively

Data to power meaningful analyses is trapped in outdated healthcare & municipal silos

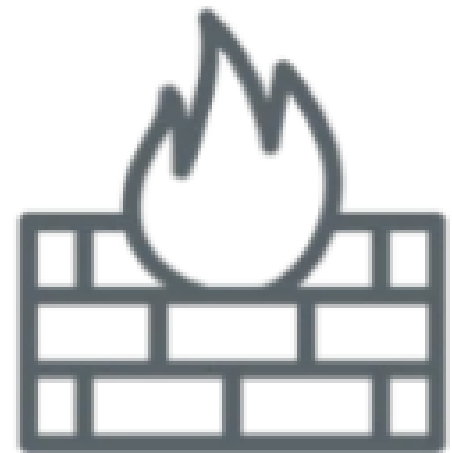

Firewalled &
behind red tape



Fragmented across
silos

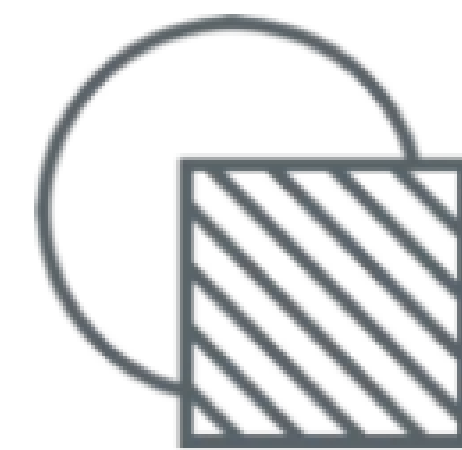

Non-standard

Akido is a data-driven prevention company

100+
Metros

600+
Local services

300%
YoY growth

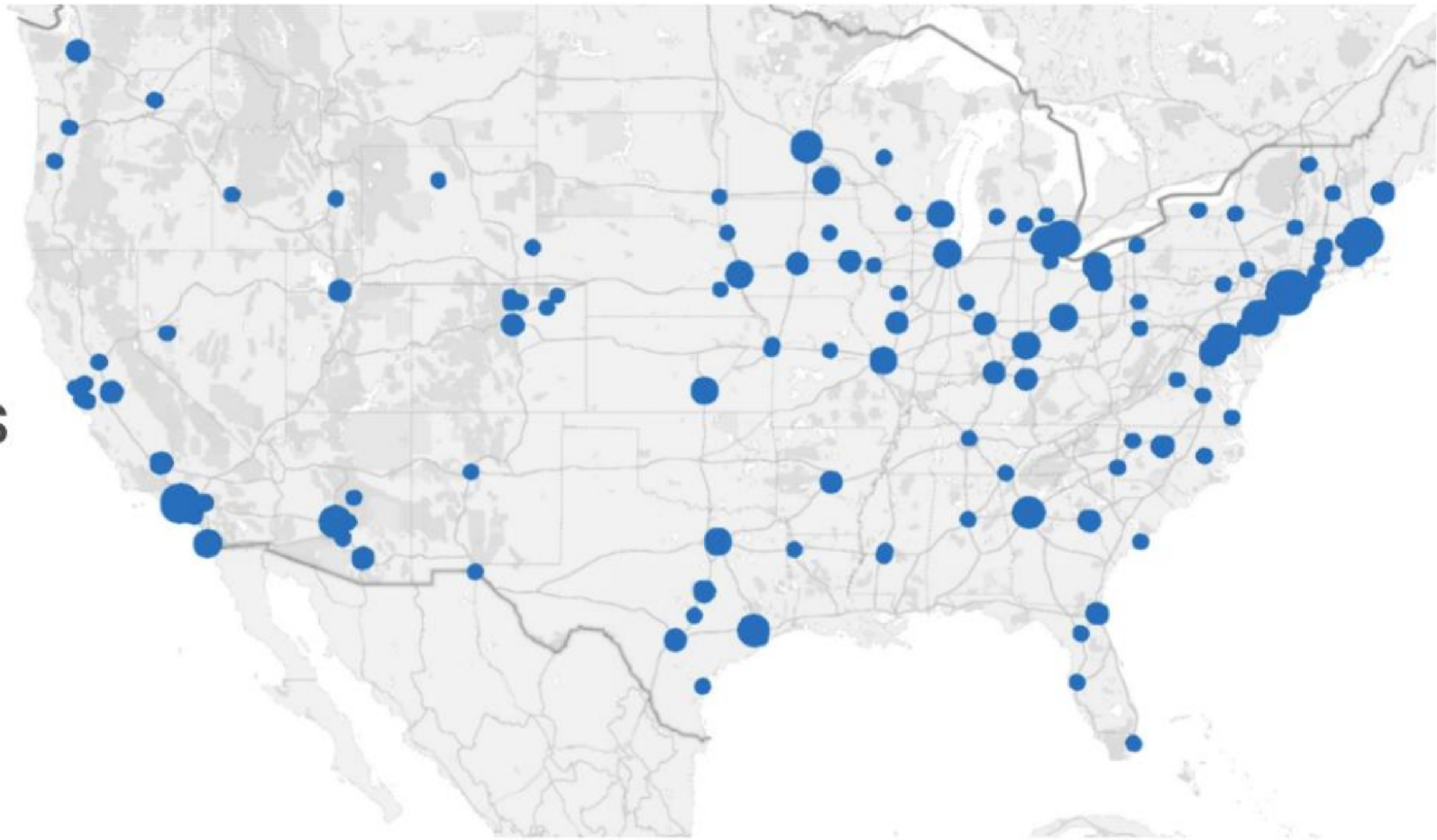

Built for Secure Data Sharing with high-priority and proactive health programs



Case Study: Los Angeles County

→ Goal

- Dramatically scale LA County's ability to cover larger areas for testing, contact tracing, and vaccination of the homeless population (800+ staff)

→ Implementation

- Analytics, Predictive Analytics to predict COVID-19 outbreaks
- Field Outreach and Case Management to contact trace and manage testing/vaccination

→ Outcomes

- Vaccination #s: 12,000+
- Testing #s: 30,000+
- 50x increase in territory coverage

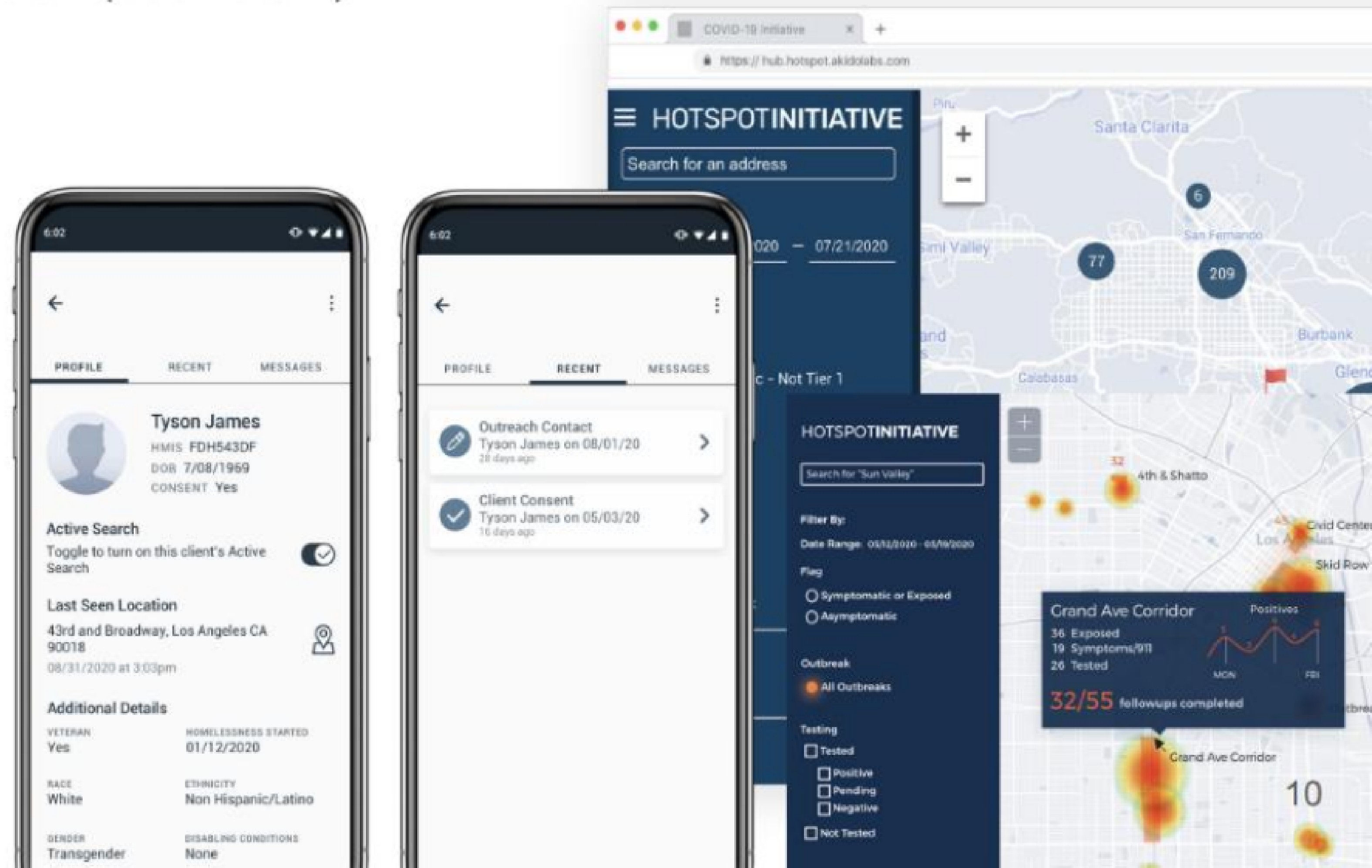

Akido supports a broad range of targeted health and wellbeing programs



Coordinating care for the chronically homeless



POLARIS

Improving services for people with disabilities



Increasing welfare for foster children and youth

Akido was founded by the creator
University of Southern California



Prashant Samant
CEO Co-Founder



Jared Goodner
CEO Co-Founder



Browse the best pitch deck examples.

Brought to you by bestpitchdeck.com — the world's largest library of pitch decks: hundreds of winning presentations from leading startups, updated every week.

Read more →

Follow us [@pitchdecks](https://twitter.com/pitchdecks)

